

BUDHA DAL PUBLIC SCHOOL, PATIALA
First Term Examination (September 2024)

Subject- EVS-2

Set- B

M.M-60

Time- : 0 hrs.

Name-

Roll No. -

Class -3 & Section-

I. Circle the correct options

(10)

1. What is drawn to mark events in the order in which they took place?
a) lifeline b) number line c) future d) timeline
2. Who built the Buland Darwaza?
a) the government b) Emperor Akbar c) archaeologists d) Emperor Ashoka
3. Sahibzada Ajit Singh Nagar is the new name of
a) Chandigarh b) Mohali c) Kolkata d) Bengaluru
4. A very useful and important invention was _____
a) carriage b) wheel c) bullock cart d) roads
5. What do we have to imagine to draw the map of a classroom?
a) no walls b) no floor c) no ceiling d) no door
6. Where is Golconda Fort located?
a) New Delhi b) Gol Gumbaz c) Hyderabad d) Museums
7. Where did the early human beings live?
a) on the roads b) in rivers c) in buildings d) in caves
8. India has _____ states.
a) 27 b) 28 c) 29 d) 26
9. Which state is Dehradun the capital of?
a) Goa b) Uttarakhand c) Kerala d) Assam
10. Why has the Taj Mahal lost its beautiful white colour?
a) due to loud music b) due to heavy rainfall
c) due to bad construction d) due to air pollution

II. Write true or false:

(5)

1. Someone who writes news for a newspaper or magazine is known as an architect. _____
2. More than half of Indian people live in villages. _____
3. Books are the oral source of history. _____
4. Monuments are so strong that they do not need to be repaired. _____
5. Early humans made clothes from skin of animals. _____

III. Answer the following questions:

1. Why are landmarks useful? Give reasons.

(2)

2. What is a union territory? Name one union territory.

(2)

3. How did early human beings learn to make fire?

(2)

4. What is a tool? Give an example.

(2)

5. Why do we need monuments?

(2)

6. Define a map.

(2)

7. Explain the duties of the government.

(3)

8. Describe the work of an archaeologist.

(3)

9. How did early human beings start cooking their food?

(3)

10. Early humans began farming and using the wheel. How has that helped modern humans?

or

Write 4 differences between a village and a city.

(4)

IV. Look at the map and answer the following questions.

(3)

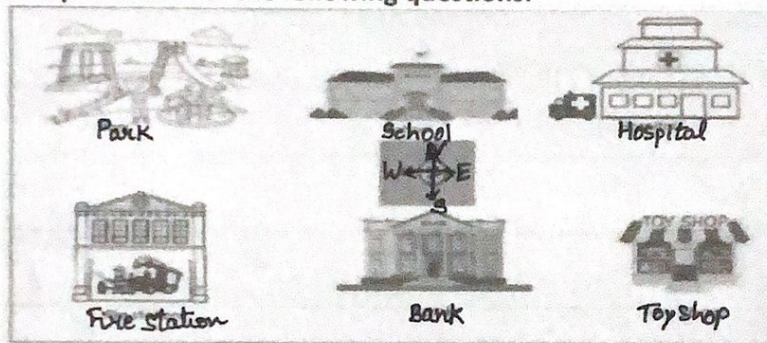

A) What is to the north of the bank? _____

B) What is to the west of the school? _____

C) In which direction is the fire station to the park? _____

V. Match the columns:

(3)

1. Danger

Nagaland

2. No parking



3. Kohima

key

4. Entertainment facility

Prayagraj

5. Allahabad



6. Symbols and colours

Shopping centre

VI. Fill in the blanks:

(5)

1. _____ were sharp stones that were used to clean the skin of animals.
2. India is the world's _____ largest country.
3. The objects we see in museums are discovered by _____.
4. A _____ is an instrument used to show directions.
5. _____ is the smallest Indian state.

VII. Complete the following chart :

(4)

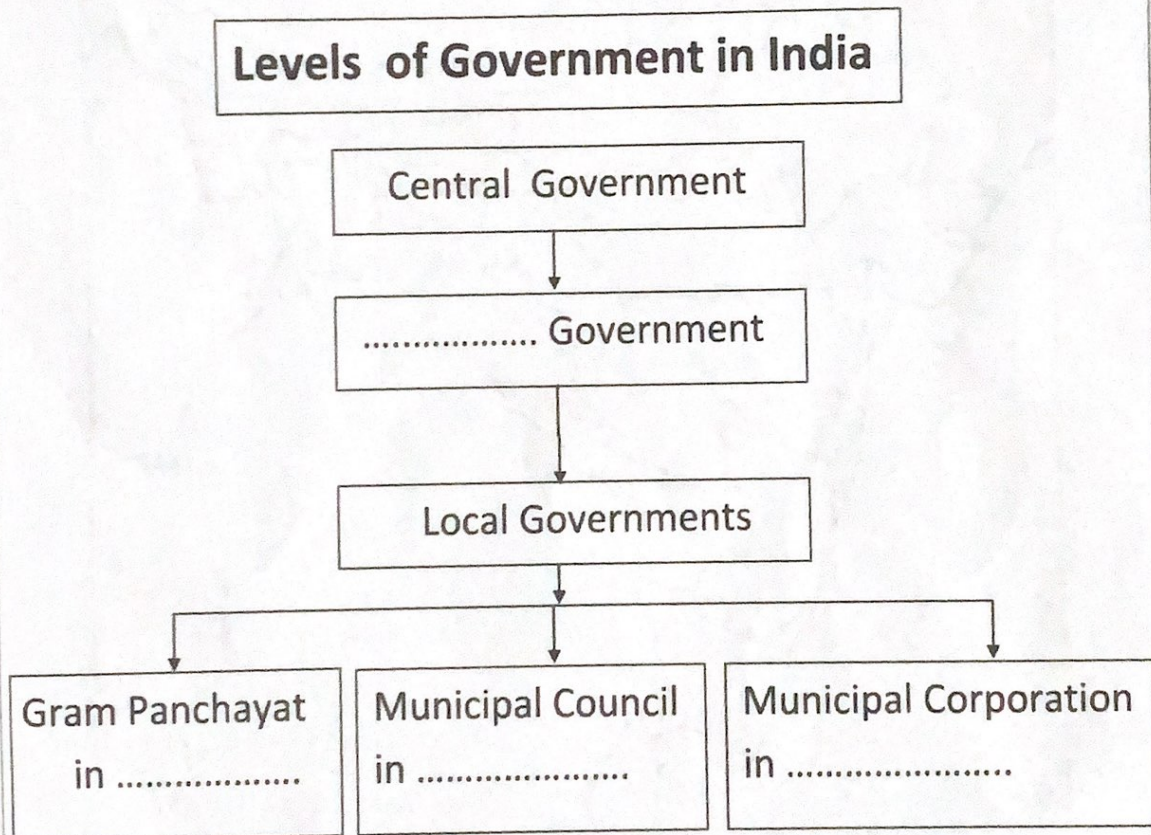

VIII. Mark the following places on the map of India.

(5)

1. Himachal Pradesh
2. Uttar Pradesh
3. Andaman and Nicobar
4. Kerala
5. Rajasthan

